

N. Senhora de Sion.

Notre Dame de Sion.

2



Position du Collège N. D. de Sion.

Posição do Colégio N. D. de Sion.

Fachada principal.

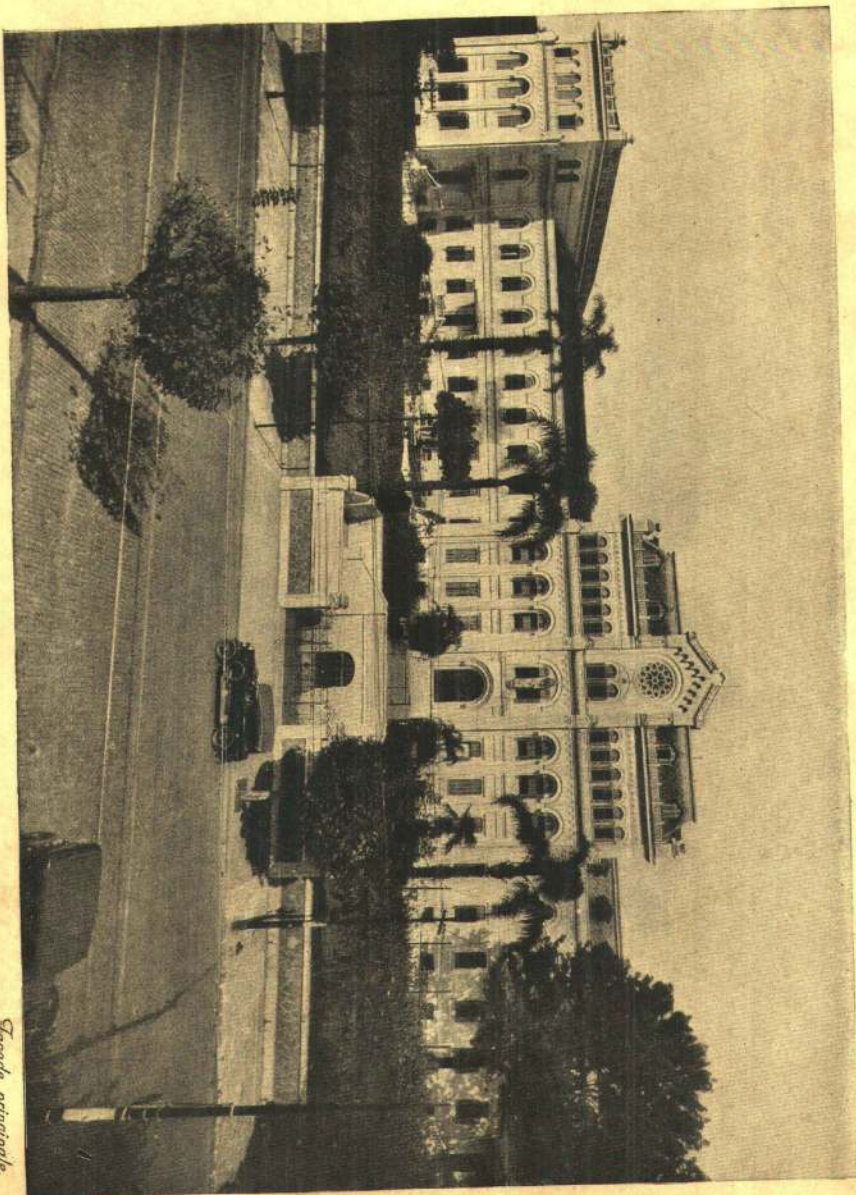

Esq. de principal.

3



Fachada geral (Rua Maranhão).

Façade générale (Rue Maranhão).



Subida de N. S. de Bourdes.

Montée de N. D. de Bourdes.



Fachada da Capella provisoria.

Façade de la Chapelle (provisoire).



Ala noa.

Nouvelle Aile.

5

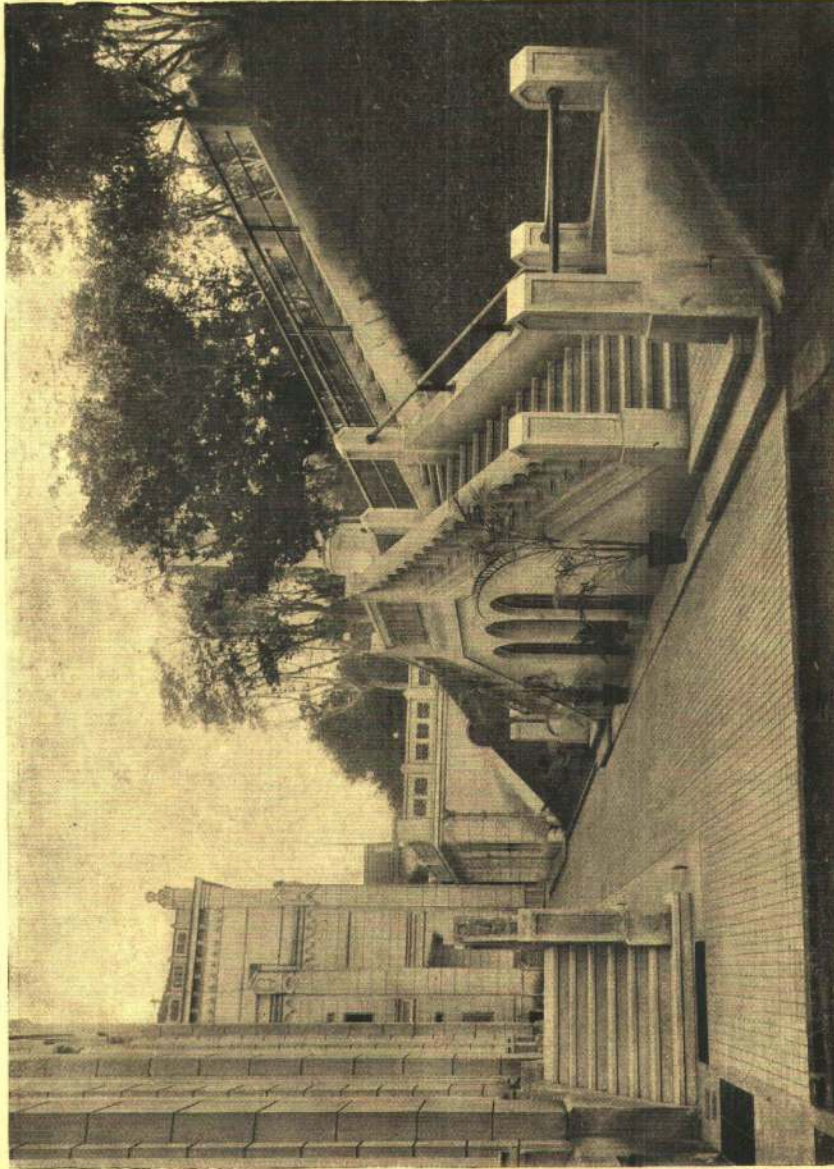

Escalier St. Antoine.

Escadaria Sto. Antonio.

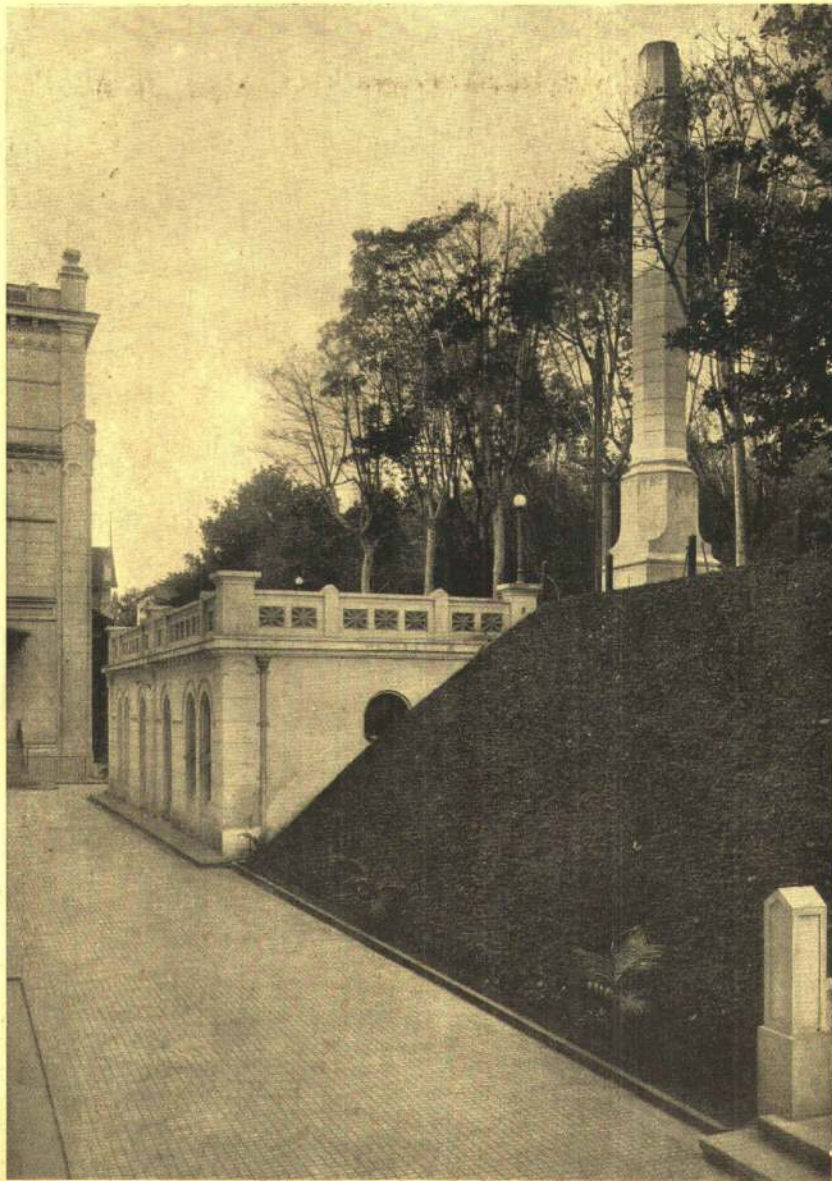

Pavilhão do aquecedor central.

Pavillon de la Chaudière.

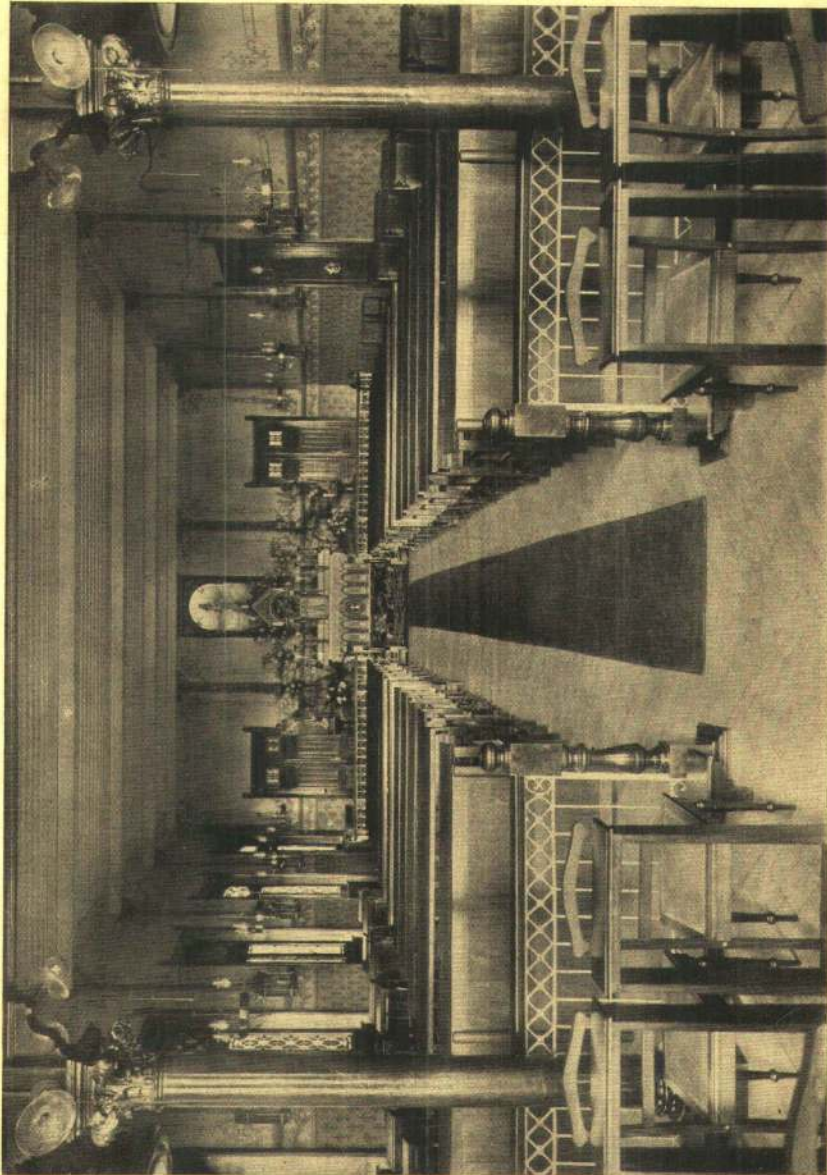

Chapelle provisoire.

Chapelle provisoire.



Escadaria de honra. (1ª. parte).

Escalier d'honneur. (1ère. partie).



Escadaria de honra. (2.^a parte).

Escalier d'honneur. 2^{eme} partie.



Corredor do Pensionato.

Corridor du Pensionnat.

Reactorio de Sagrado Coração.



Salon du Sacré Cœur.

9

Salão Srta. Maria.



Classe Srta. Maria.

Shula Sta. Snyers.



Classe Ste. Margts.

16

Salã Sã. Sãsa.



Clãse Sã. Sãsa.

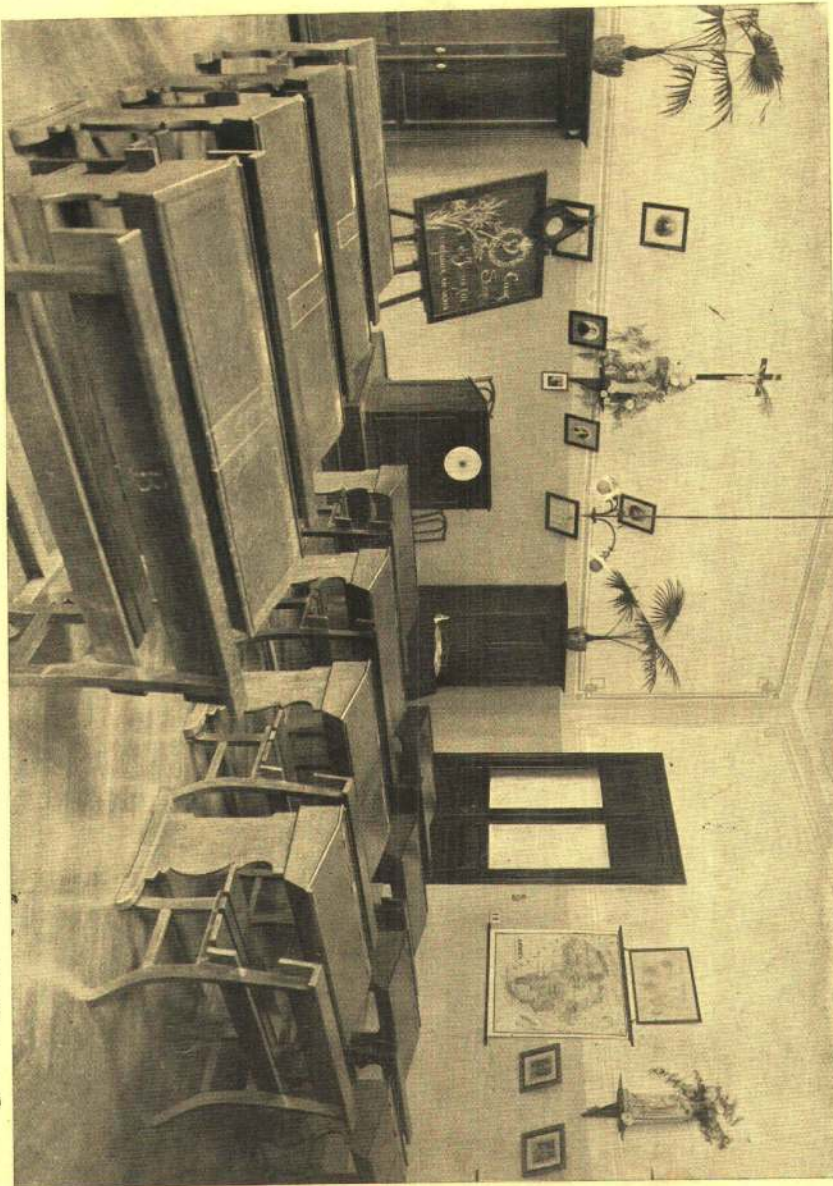

Stula S. Luis Gonzaga.

Classe St. Louis de Gonzague.

M

Jardin de Sinfaceta.

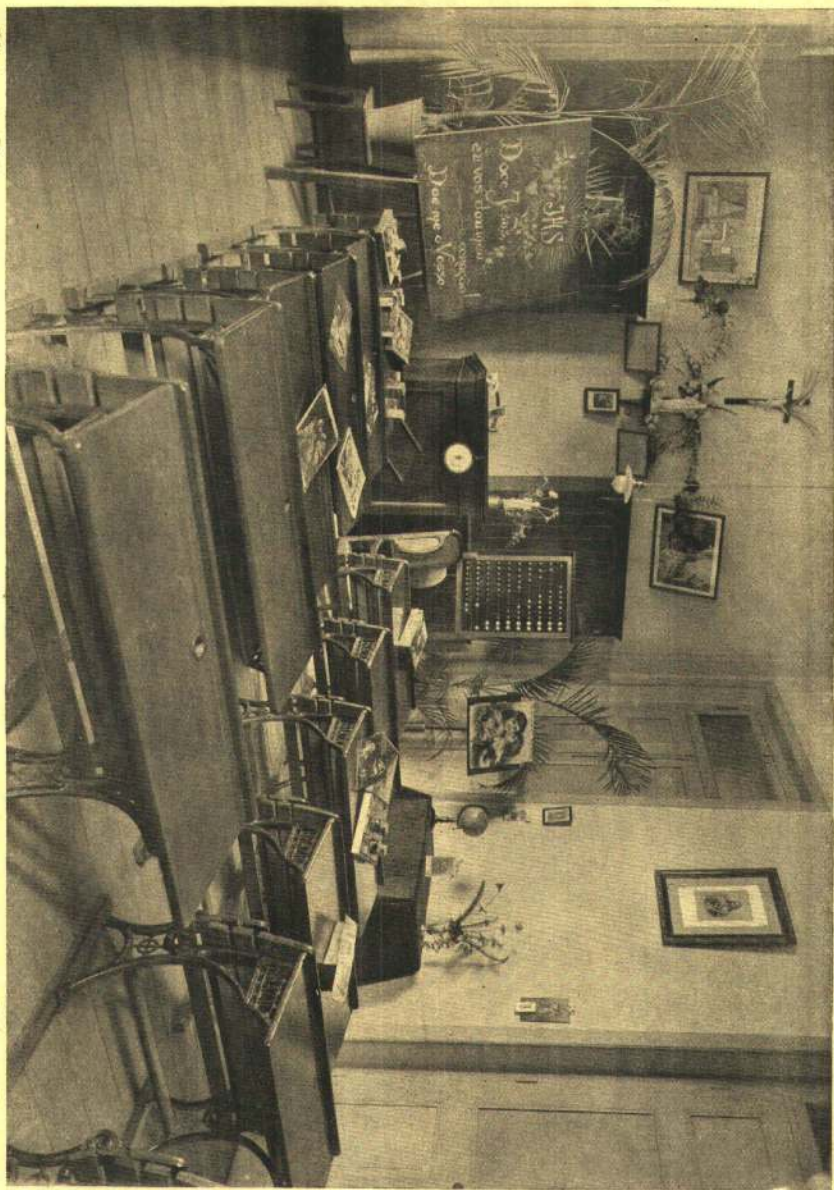

Jardin d'Enfants.

Sala de Festas.



Salle de Fêtes.

12

Bibliotheca das Silhas de Maria.

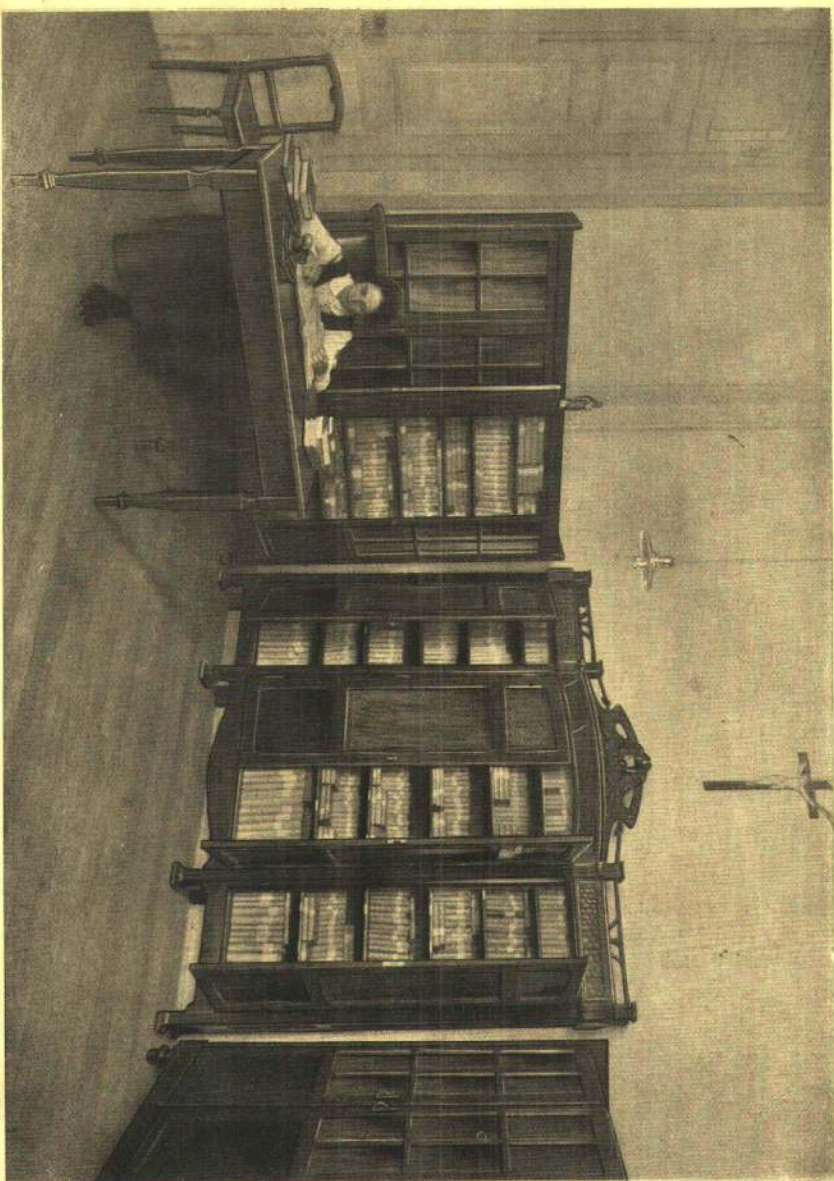

Bibliothèque des Enfants de Marie.

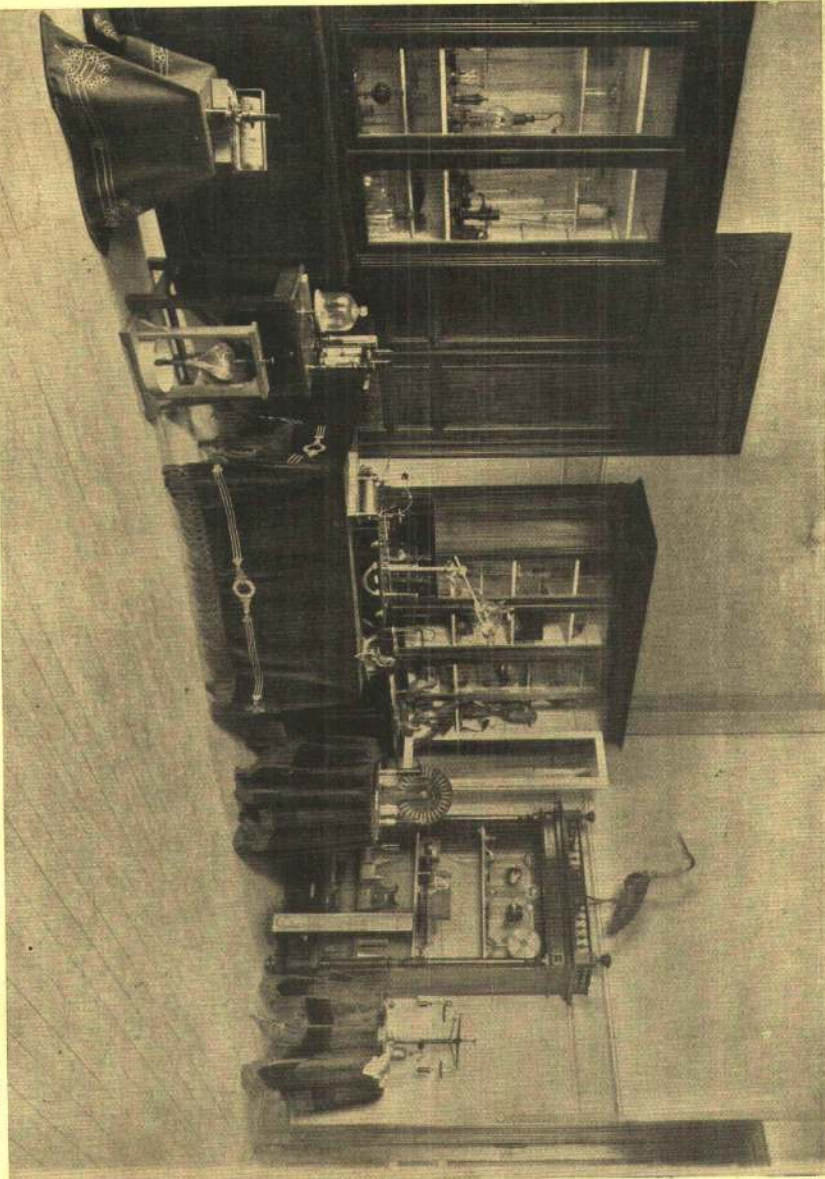

Museu. Gabinete de Phisica.

Museu. Cabinet de Phisique.

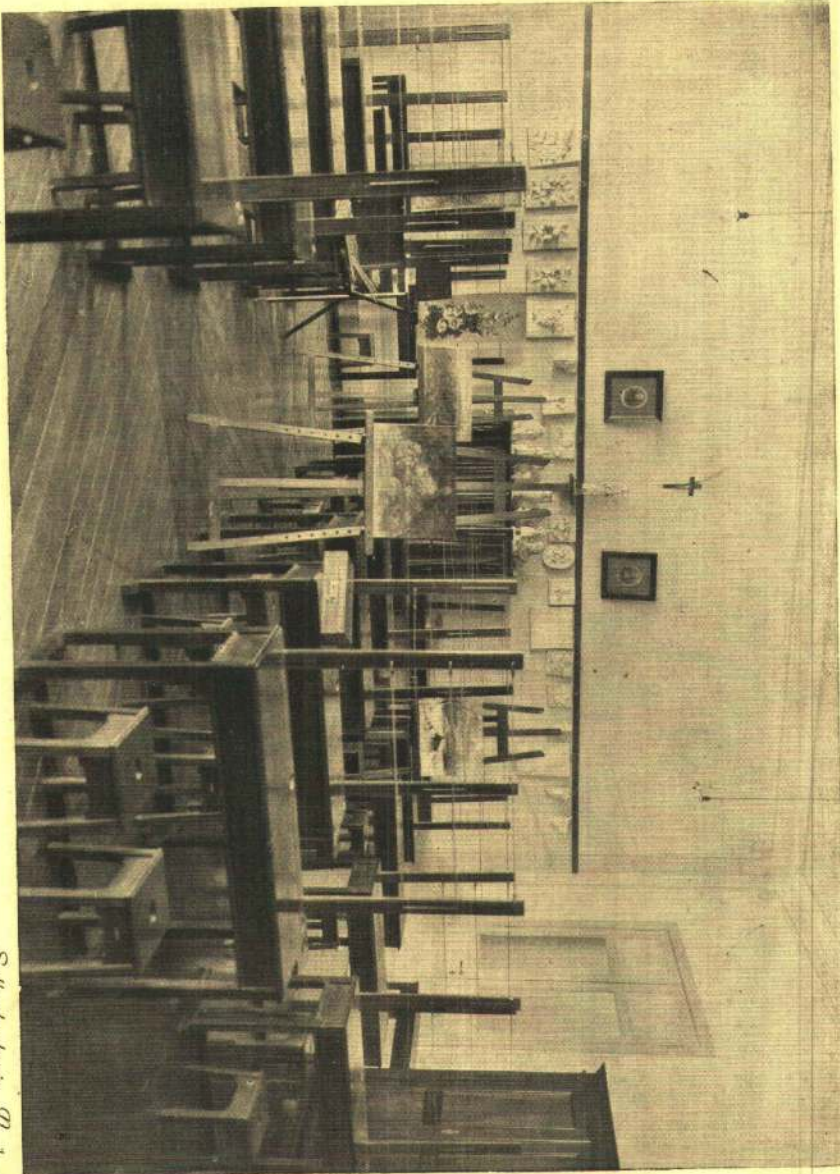

Sala de desenho. 91. 1.

Salle de dessin. 91. 1.

13

Sala de desenho. 91. 2.

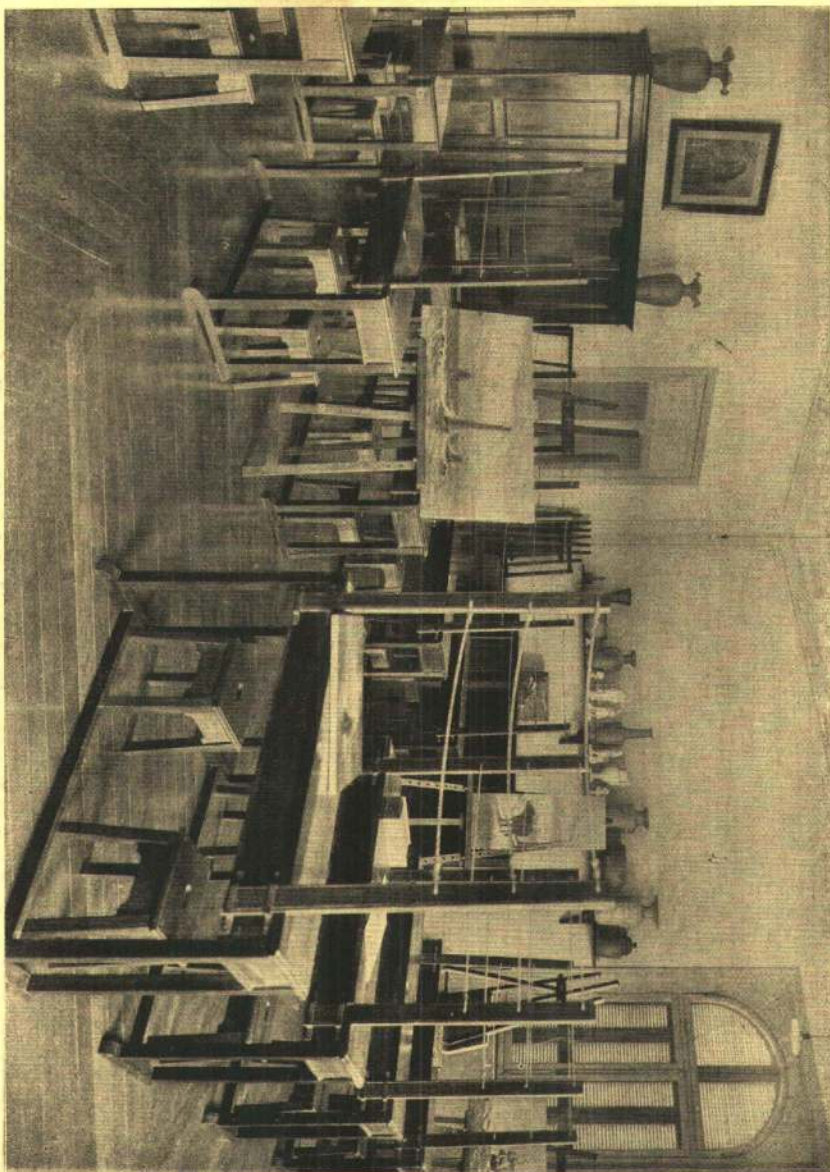

Salle de dessin. 91. 2.

Salomaria do Pensionato.

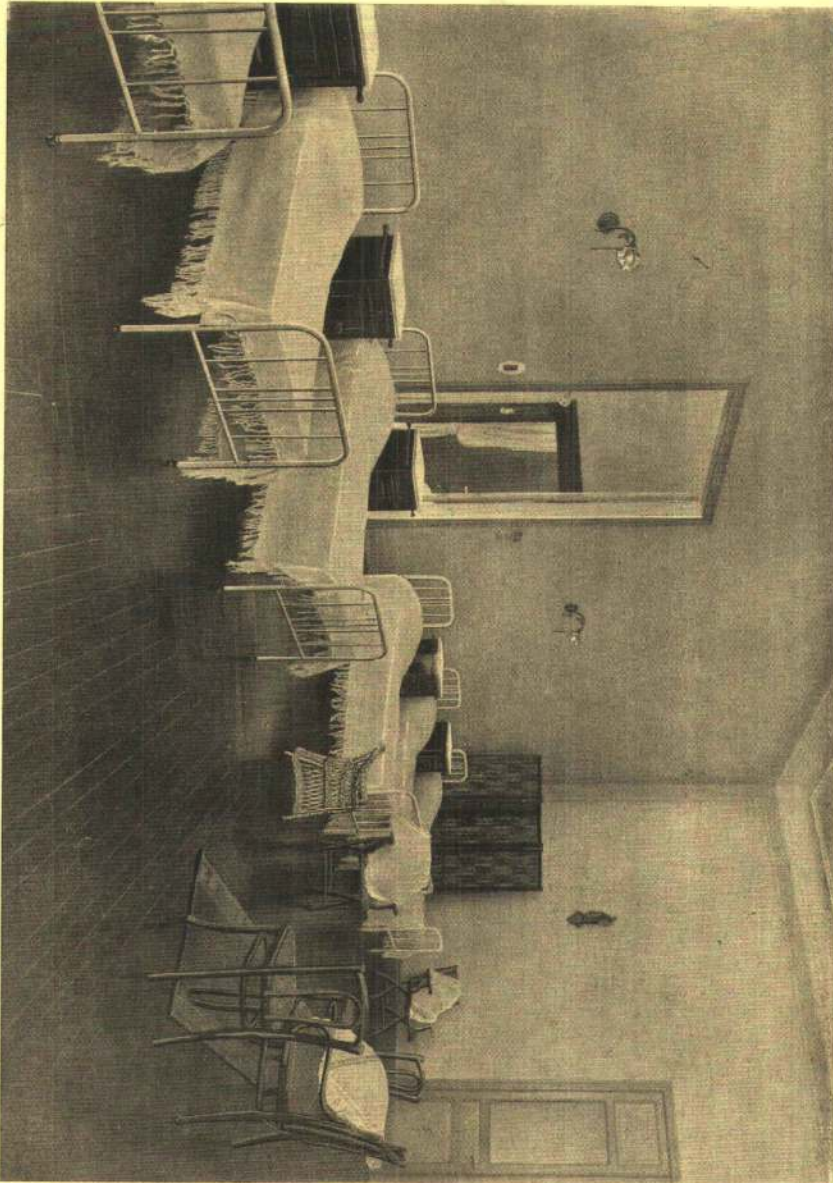

Salomaria do Pensionato.



Stieferei des Alumnus.

Stieferei des Alumnus.

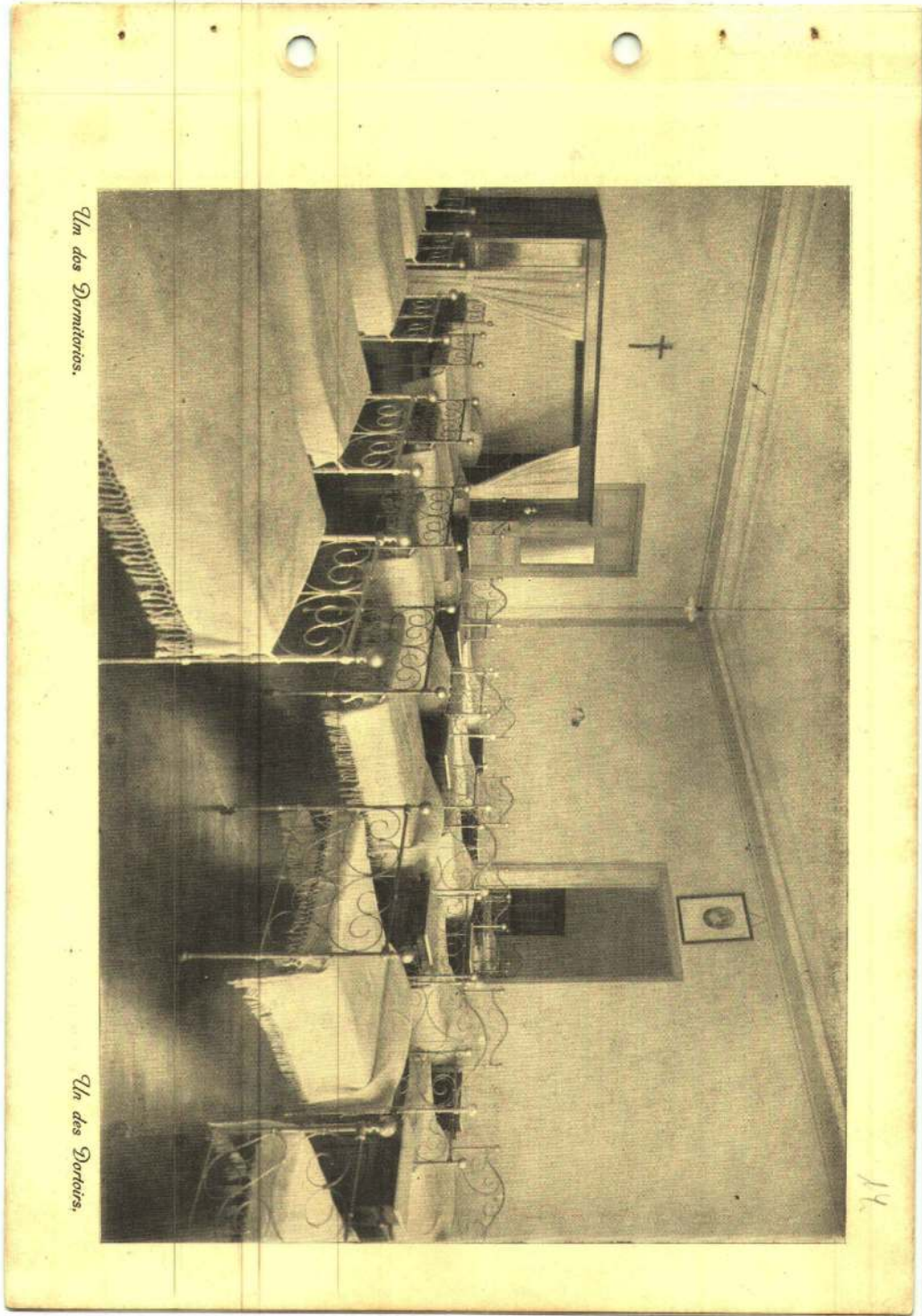

Um dos Dormitórios.

Um dos Dormitórios.

14

Flyge protecteur des recreins.



Flyge protecteur des recreations.

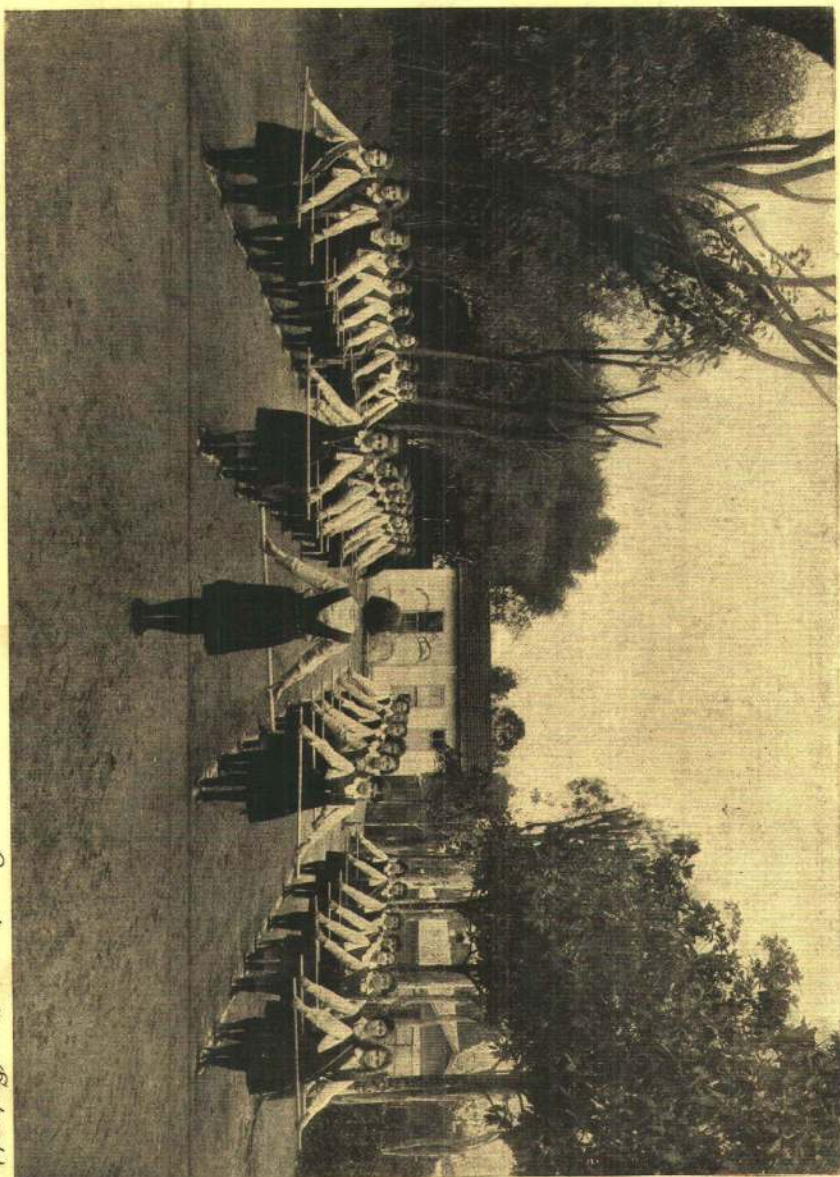

Aluna de ginástica. (Splanady)

Escola de ginástica. (Splanady)

15

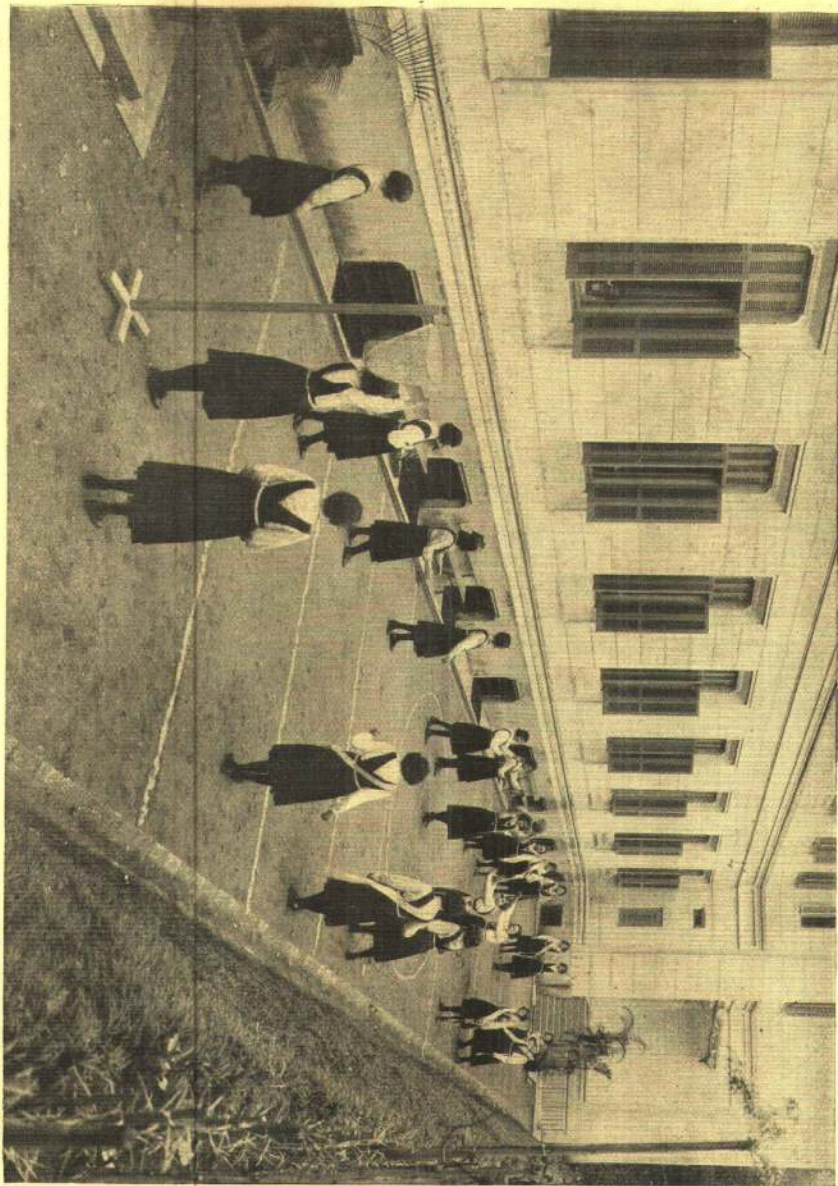

Recreation. "Basket-Balls."

Recreation. "Basket-Balls."

Esplanada.

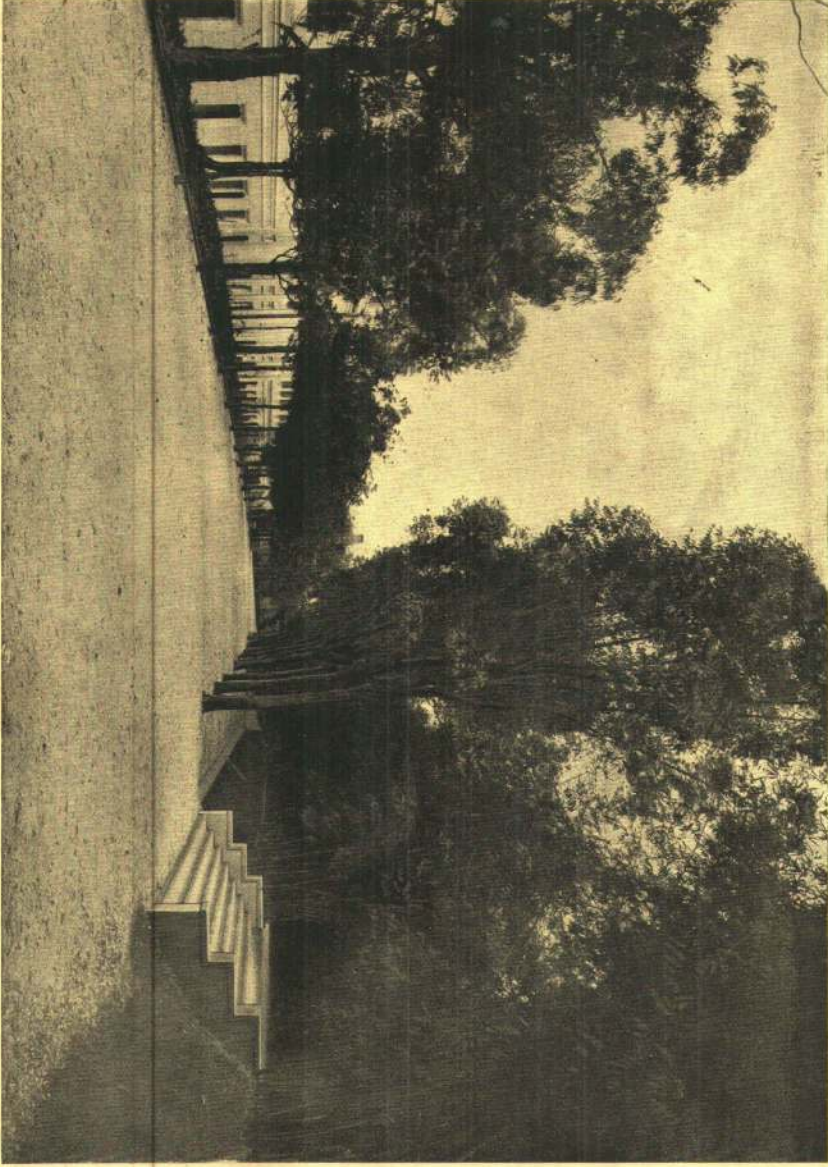

Esplanada.

16

Grotta de M. S. de Lourdes.



Grotte de M. D. de Lourdes.



Ribeira dos bambus.

Ribeira dos bambus.

12

Casinha (1ª. vista)

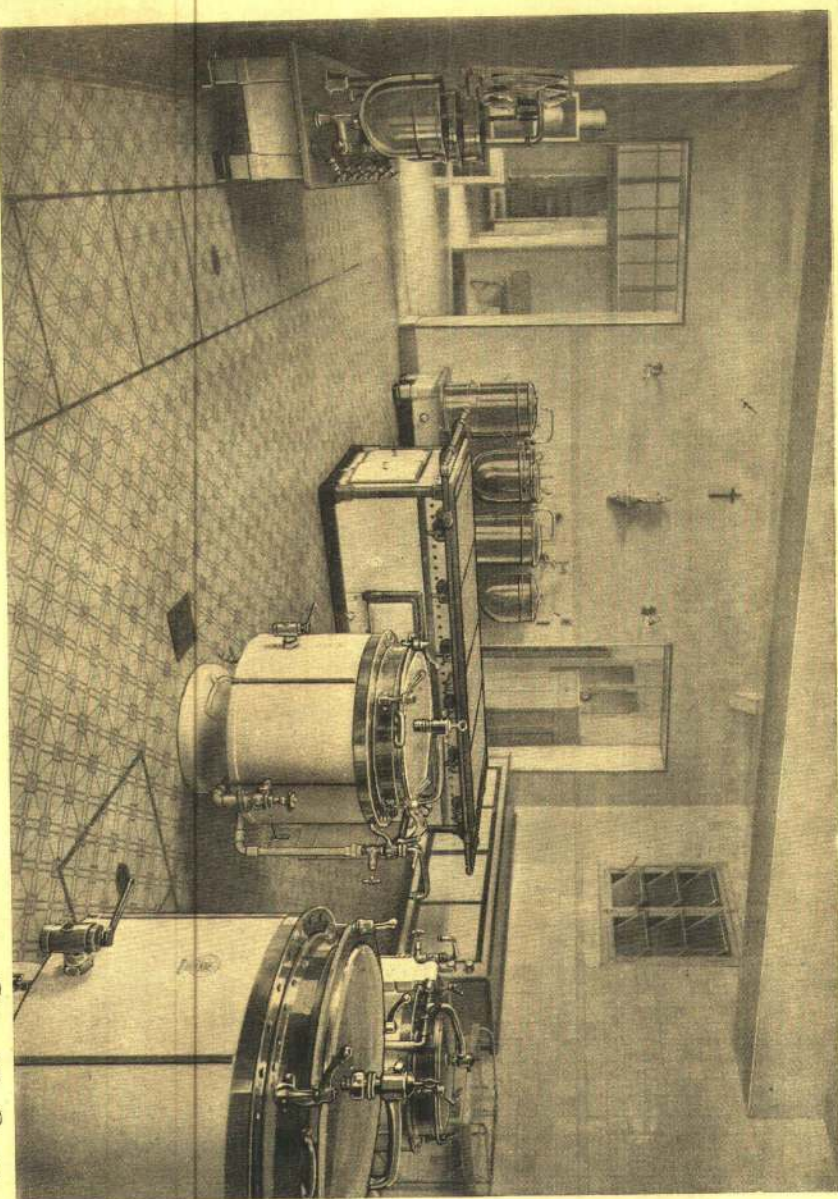

Cuisine (1^{re}. Aspect)

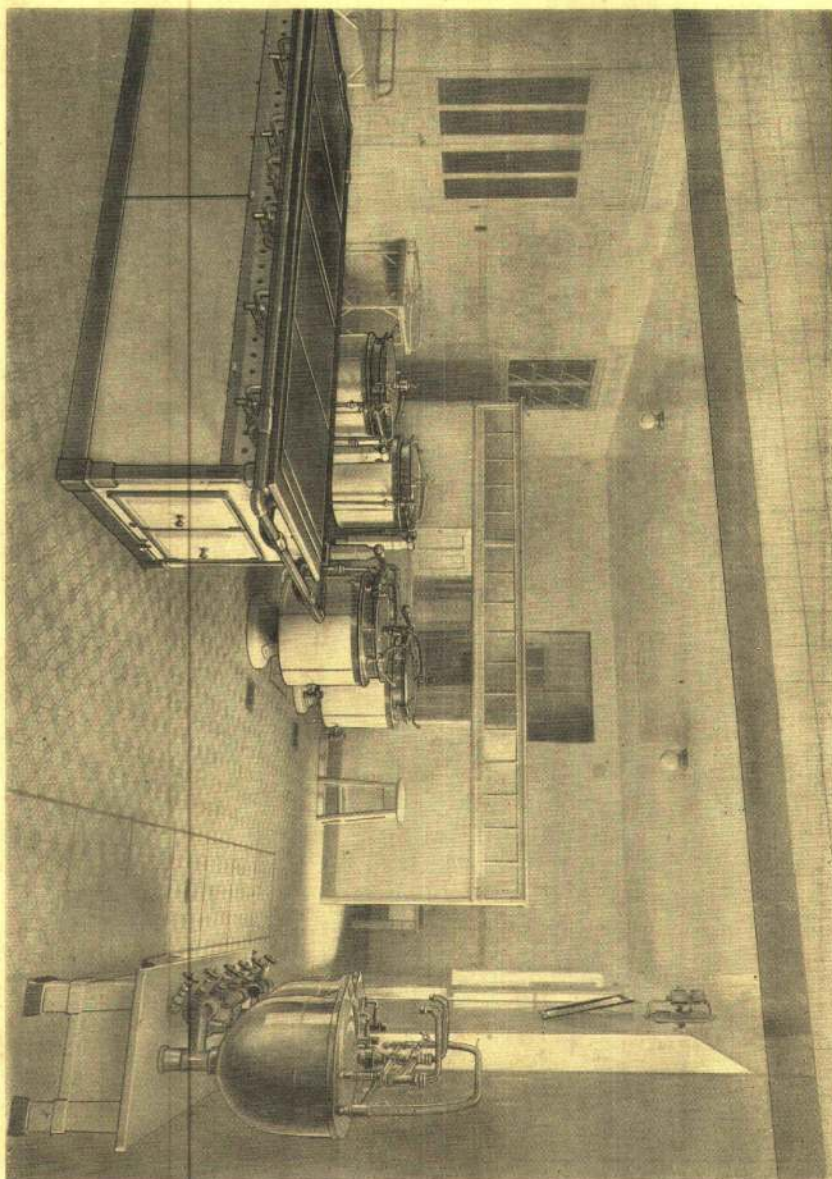

Casinha (2ª. vista)

Cuistina (2ª. Vista)



N. Senhora dos Milagres.

N. D. des Miracles.

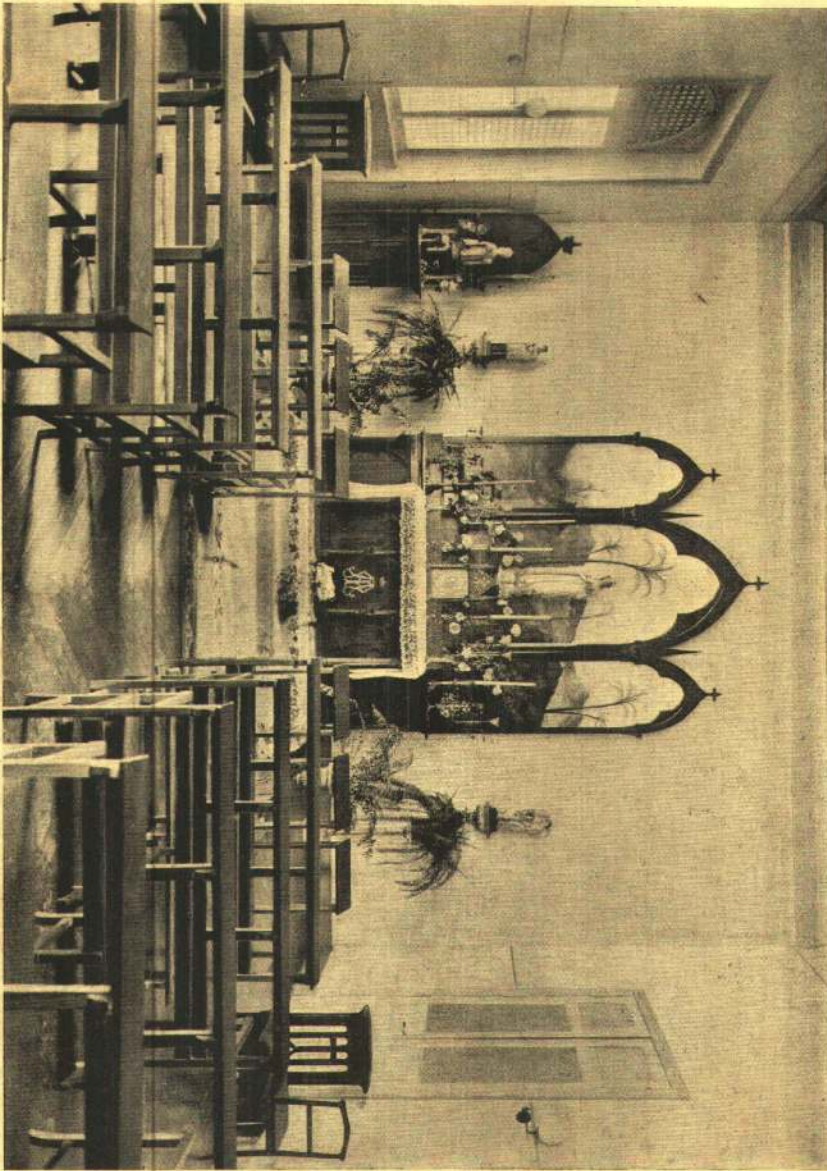

Capella das Silhas de Maria

Chapelle des Enfants de Marie.

19

S. Paulo, visto do Colégio de São.

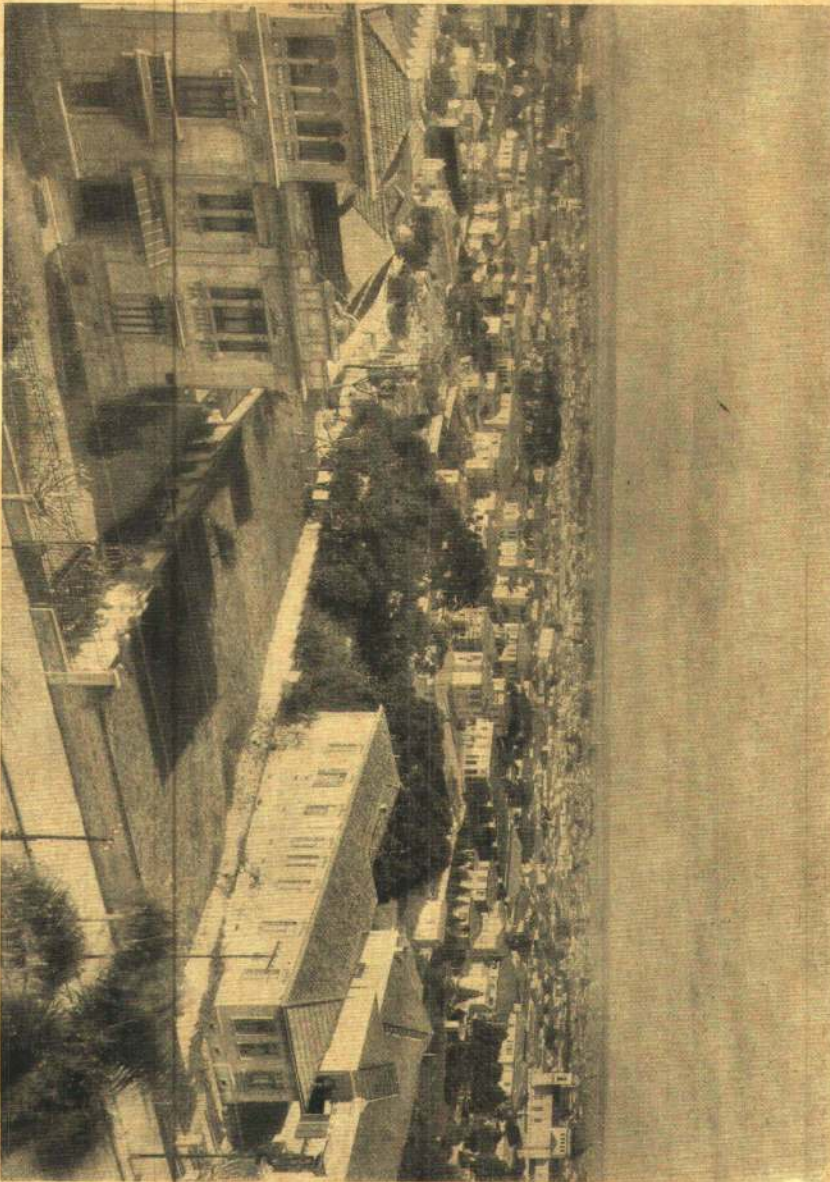

S. Paul, ou du Colège N. D. de São.